Why Kundan Necklace Designs in Gold Are a Must-Have for Bridal Trousseau

Discover the timeless elegance and rich heritage of Kundan gold necklaces, an indispensable part of every Indian bridal trousseau.

Made with GAMMA

The Regal Legacy of Kundan Jewellery

Originated in the royal courts of Rajasthan and Gujarat, Kundan jewellery embodies centuries of Indian aristocratic craftsmanship.

Handcrafted with uncut diamonds and precious stones set in pure gold, Kundan necklaces symbolize heritage and grandeur.

Made with GAMMA

Intricate Craftsmanship That Tells a Story

Traditional "Kundan" Technique

Each necklace is meticulously handcrafted, embedding uncut diamonds and gems into 22K gold using ancient methods.

Artisanal Process

This intricate process creates unique, elaborate designs that showcase the artisan's skill and dedication.

Reflection of Individuality

The resulting piece reflects the bride's personal style and deep connection to cultural roots, making each necklace a true masterpiece.

Every Kundan necklace is a labor of love, capturing the essence of timeless beauty and personal narrative.

Made with GAMMA

The Perfect Bridal Statement Piece

> "A Kundan necklace doesn't just adorn a bride; it transforms her into royalty, radiating timeless elegance and grace."

Kundan necklaces perfectly complement traditional bridal attire like lehengas and sarees, adding a majestic and timeless elegance to the ensemble.

Their rich gold base and sparkling uncut diamonds enhance the bridal glow, making them the undeniable centerpiece of the wedding look.

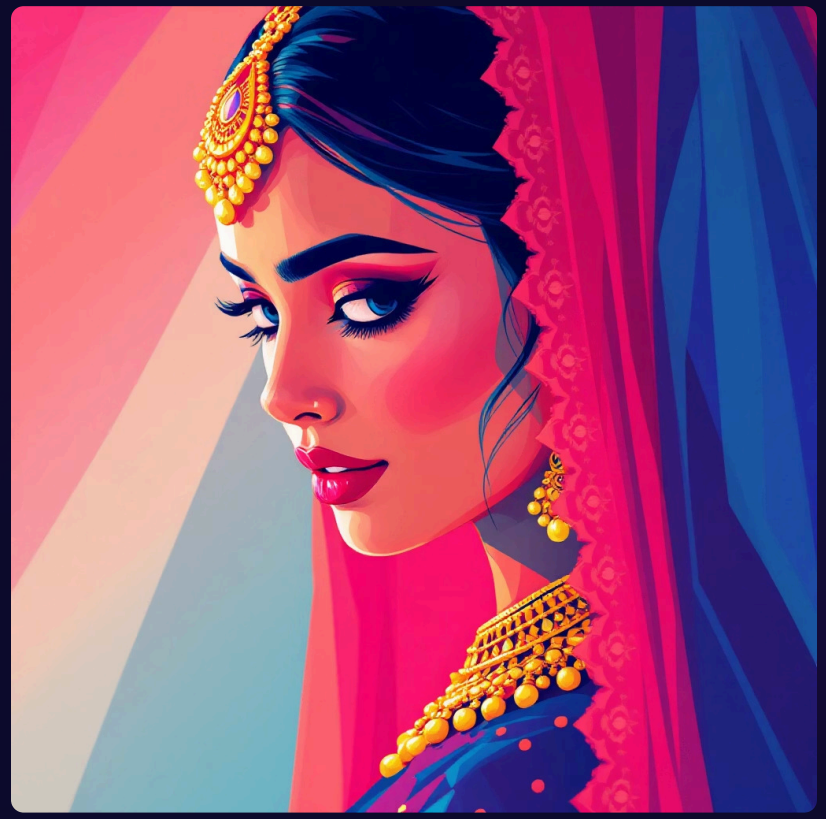

Made with GAMMA

Cultural Symbolism and Tradition

Celebration of Heritage

Wearing Kundan jewellery is more than adornment; it's a profound celebration of Indian culture and its rich traditions.

Symbol of Prosperity

These pieces symbolize prosperity, purity, and marital bliss, bringing auspiciousness to the bridal union.

Cherished Heirlooms

Often passed down through generations, Kundan pieces become treasured family heirlooms, connecting brides to their ancestry and enduring legacy.

Made with GAMMA

Versatility Across Bridal Styles

From heavy, antique-inspired sets to delicate, modern designs, Kundan necklaces suit diverse bridal tastes and regional styles. Popular motifs include peacocks, floral patterns, and temple-inspired carvings, beautifully blending tradition with contemporary aesthetics.

Made with GAMMA

Enduring Popularity Among Indian Brides

Royal Appeal

Kundan remains a perennial favorite, celebrated for its opulent, royal aesthetic that elevates any bridal look.

Unmatched Craftsmanship

Its intricate handwork and meticulous detailing set it apart, making it a symbol of unparalleled artistry.

Timeless Relevance

Leading jewellery houses continue to innovate while preserving traditional techniques, ensuring Kundan's enduring relevance in modern weddings.

Made with GAMMA

Real-World Examples: Iconic Kundan Bridal Sets

Witness the breathtaking beauty of Kundan through these iconic bridal sets:

Vintage Opulence

Vintage 22K gold Kundan sets, studded with emeralds, rubies, and pearls, exemplify the grandeur and opulence characteristic of royal Indian weddings.

Contemporary Artistry

Contemporary collections feature multi-stone peacock motifs and hand-engraved gold polish, exquisitely marrying ancient heritage with modern artistry.

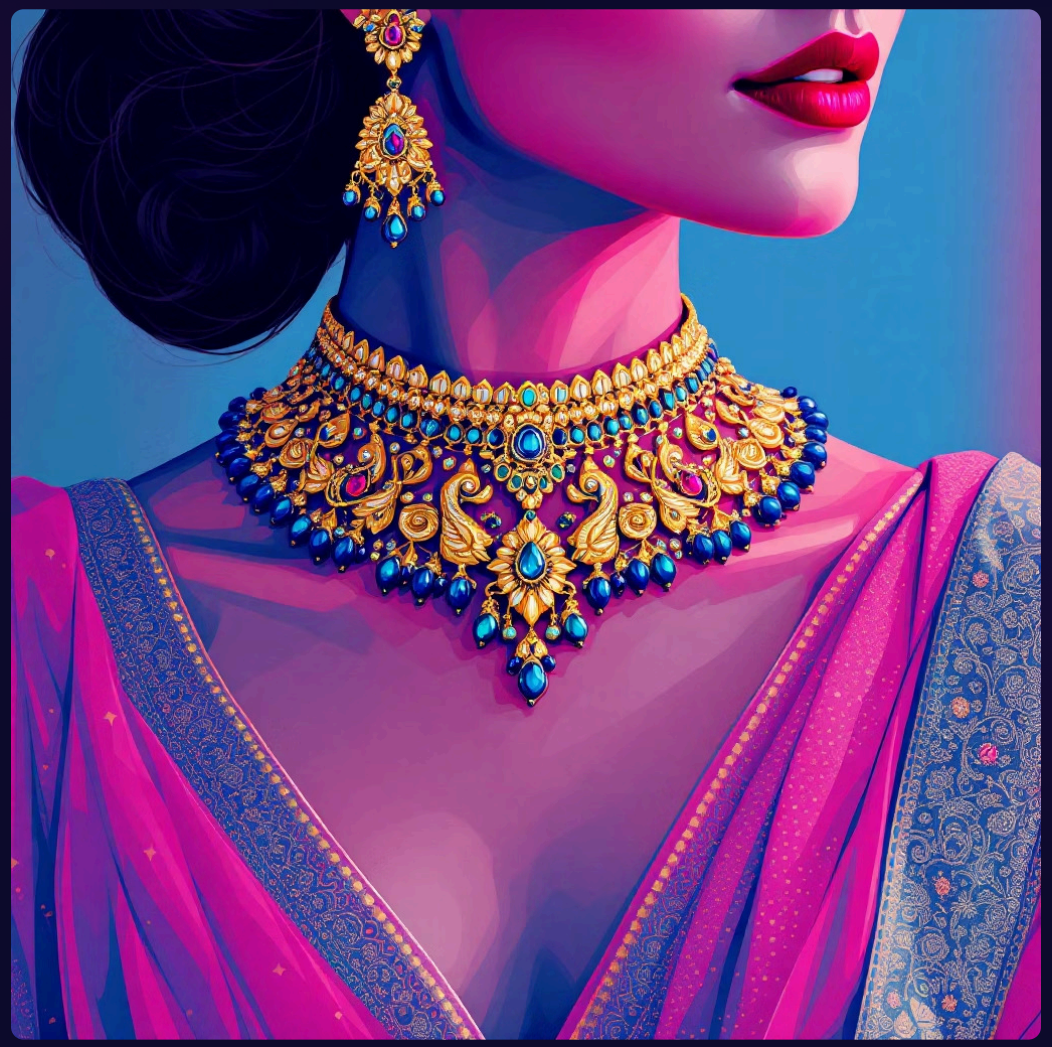

Made with GAMMA

Investing in a Kundan Necklace: Value & Legacy

22K

Gold Purity

Crafted in high-purity 22K gold, ensuring significant intrinsic value.

100%

Uncut Diamonds

Features genuine uncut diamonds, adding to both aesthetic and financial value.

∞

Sentimental Value

More than just jewelry, these pieces embody priceless family memories and traditions.

↑

Appreciates Over Time

As heirlooms, Kundan necklaces are investments that can appreciate across generations.

Made with GAMMA

Conclusion: The Timeless Must-Have for Every Bride

A Kundan gold necklace is more than an accessory—it's a symbol of tradition, artistry, and bridal elegance.

For brides seeking to honor their heritage while making a regal statement, Kundan jewellery is an indispensable part of the trousseau. It is an investment in beauty, culture, and a lasting legacy.

Made with GAMMA